



HAWAIKI TOWER

DOORBELL BUTTON AND INSTALLATION SPECIFICATIONS

The centerline of the doorbell button shall be horizontal at the same elevation as the centerline of the keyed cylinder for the mortise lockset. This is approximately 39 inches high, above the carpet.

A 1½ inch clear space shall be left between the outside edge of the door casing and the edge of the doorbell finished housing.

As further clarification, the doorbell push button should be located on the wall adjacent to the strike side of the door, not the hinge side.

The color of the doorbell housing and button shall be “white”. The housing size should be approximately 1” wide x 3” high.

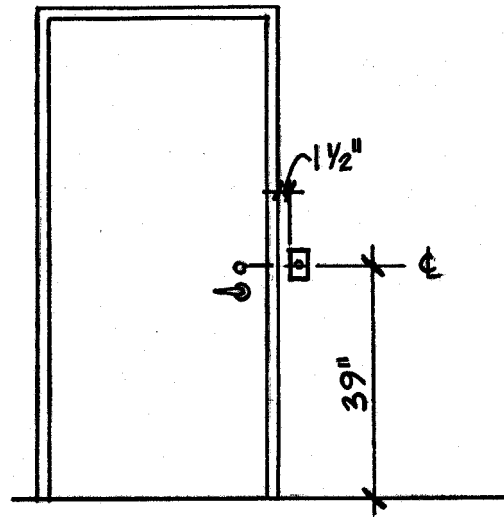

Adopted 25 January 2002